DEPARTMENT OF HISTORIC RESOURCES

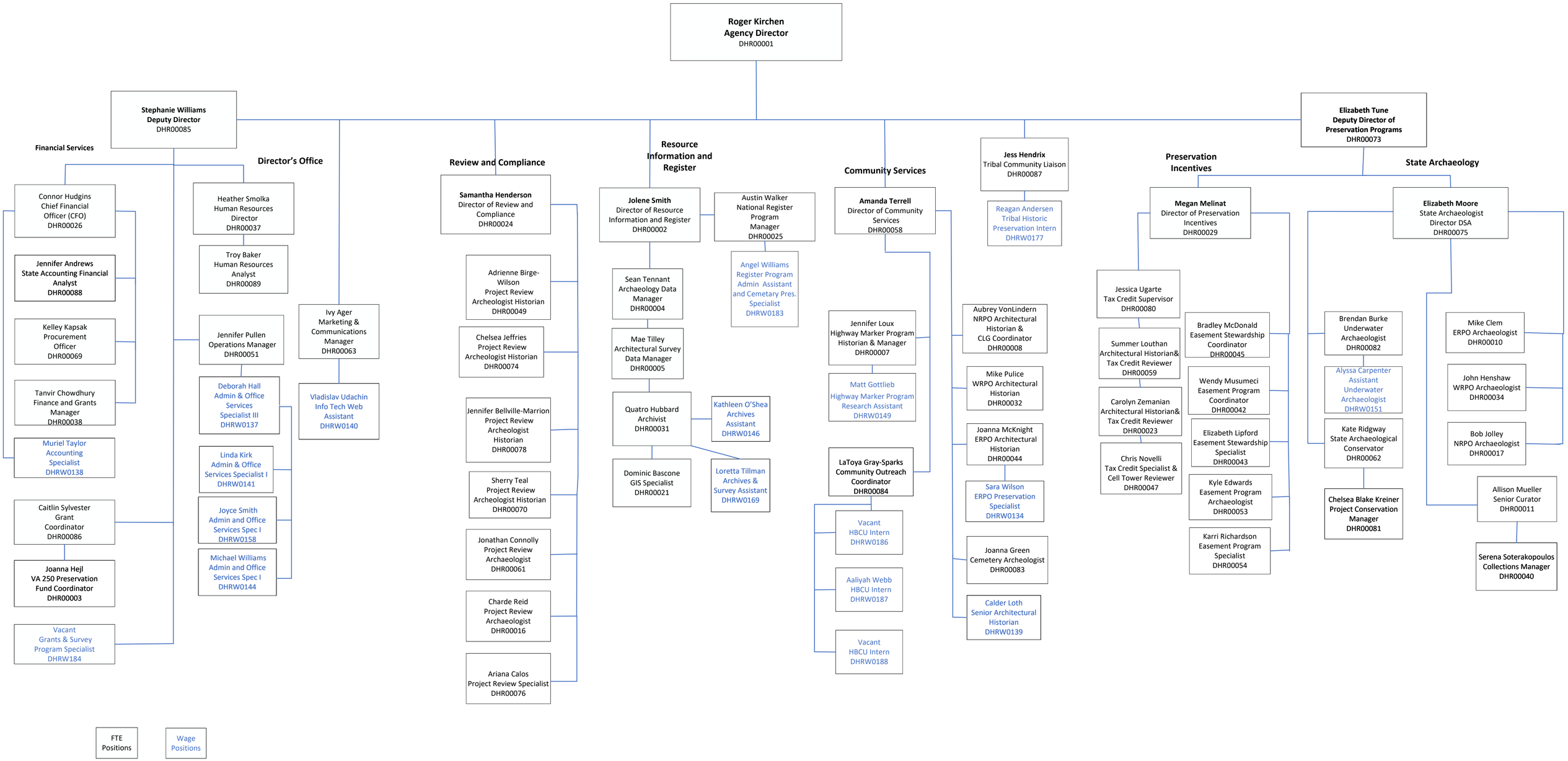

July 16, 2026